Croeso i Blwyddyn 4



Mission Statement

To create an environment within our school community that truly reflects the values that are expressed in the Gospels.



Who's Who?

Teachers

- Miss Houston
- Mrs Mercer-Davies

Teaching Assistants

- Mrs So
- Miss Legge
- Mrs Culshaw (Thrive)

PPA Teachers

- Mrs Mesoud
- Mr Gould

Religion

RED



10% of teaching time is dedicated to Religious Education.

Prayer and Worship

- Daily prayers
- Christian Meditation
- The Examen
- Gweddïwn
- Class Assemblies
- Hymn Singing





Jesuit Pupil Profile

Virtue and Learning in the Ignatian Tradition

The Purpose of the Pupil Profile

What kind of young people do we want to produce?



The 16 Virtues

Pupils at St. Peter's are growing to be:

The Pupil Profile is made up of 16 virtues, incorporated into 8 virtue pairs.



This half-term...



Pupils are striving to be compassionate and loving in what they say of themselves, the relations between people and the world.

Mathematics & Numeracy



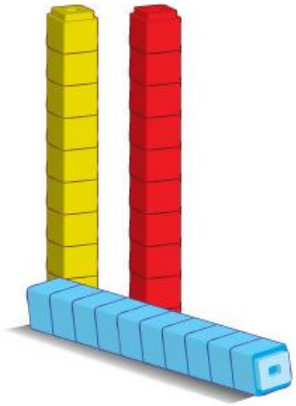

Multilink cubes



Cuisenaire Rods

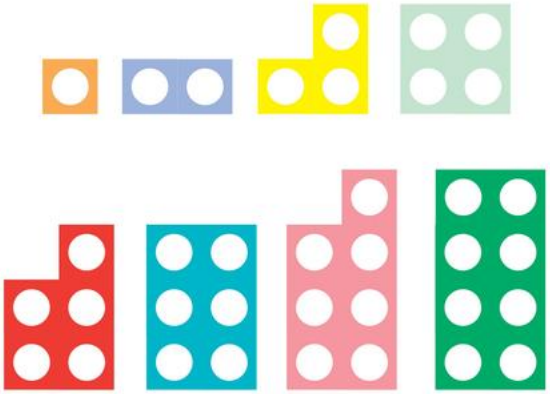

Numicon

Dienes Blocks

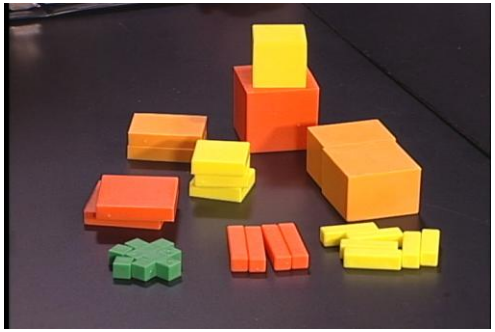



Counters

Language Skills



Core Knowledge®

Reading and Writing

/s/

s	c	ss	ce	se	st	sc
sun	cent	dress	prince	rinse	whistle	scent

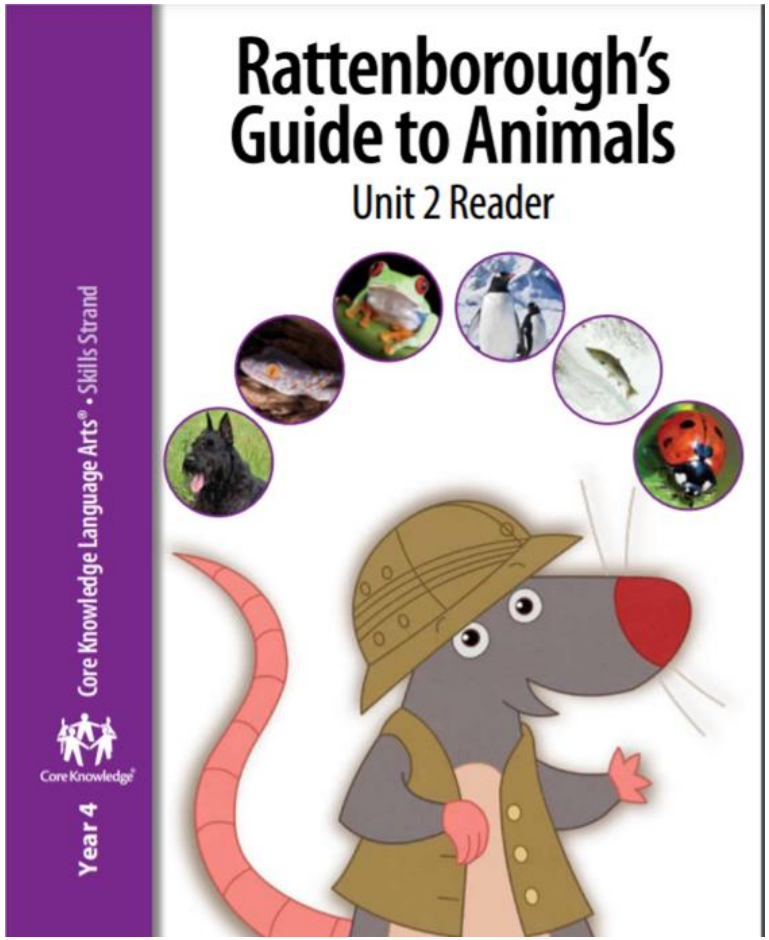

- Morphology
- Comprehension
- Grammar – Nouns, Verbs and Adjectives, Subjects and Predicates
- Writing Journey

- Features
- Plan
- Draft
- Edit
- Publish

Domain Units

Many areas of learning are linked together across a common topic that we call a domain. Each Domain Unit lasts around 4 to 6 weeks.

Building Blocks and Nutrition

Classification of Animals

Communication from school

- App messages.
- Emails.
- Newsletter. 

- Website:

www.stpeters.wales

Communication to school

- Email:
  - stpetersprm@cardiff.gov.uk
  - attendance@stpeters.wales
  - Not through Seesaw or Google Classroom

- Arrangements for the enc
  the school day.



- Medical conditions.



Drop off and Collection

- Use any gate for entering the site.
- Drop off between 8.45 am and 8.55 am.
- Lessons start at 8.55 am prompt.
- Collect at 3.30 pm promptly.
- Inform the office of who can collect. Let us know about changes.



Punctuality

- After 8.55, pupils are **late** and need to be presented at the school office.
- Gates are locked at this time.
- Being late reduces learning time.
- What can happen?
  - miss out on learning
  - less social time to settle into class
  - embarrassing
  - disrupts the learning



Attendance

- Excellent attendance has a **strong impact** on how children progress and what they achieve.
- Aim for your child - 97%
- DON'T LET YOUR CHILD MISS OUT!

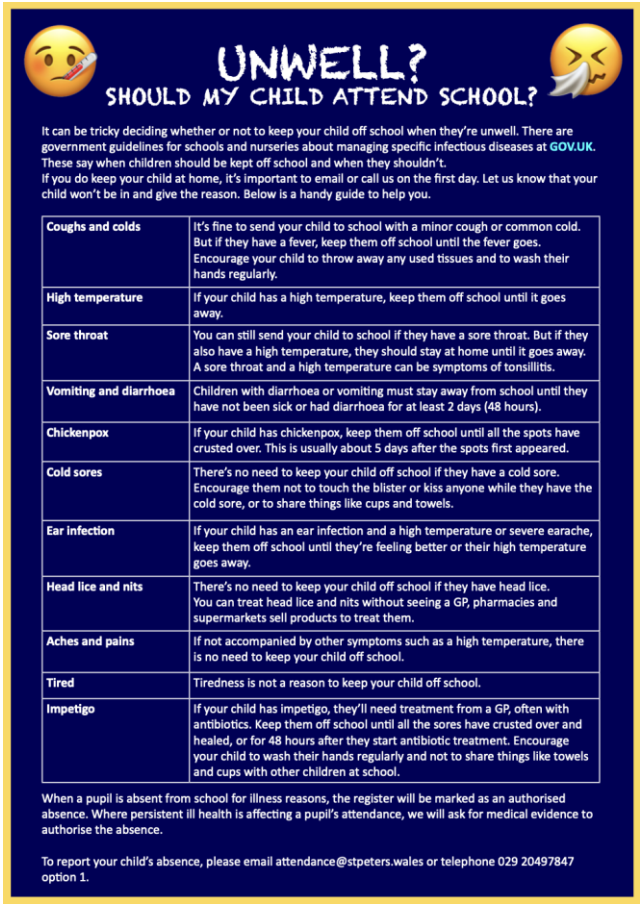

UNWELL?
SHOULD MY CHILD ATTEND SCHOOL?

It can be tricky deciding whether or not to keep your child off school when they're unwell. There are government guidelines for schools and nurseries about managing specific infectious diseases at GOV.UK. These say when children should be kept off school and when they shouldn't.
If you do keep your child at home, it's important to email or call us on the first day. Let us know that your child won't be in and give the reason. Below is a handy guide to help you.

Coughs and colds	It's fine to send your child to school with a minor cough or common cold. But if they have a fever, keep them off school until the fever goes. Encourage your child to throw away any used tissues and to wash their hands regularly.
High temperature	If your child has a high temperature, keep them off school until it goes away.
Sore throat	You can still send your child to school if they have a sore throat. But if they also have a high temperature, they should stay at home until it goes away. A sore throat and a high temperature can be symptoms of tonsillitis.
Vomiting and diarrhoea	Children with diarrhoea or vomiting must stay away from school until they have not been sick or had diarrhoea for at least 2 days (48 hours).
Chickenpox	If your child has chickenpox, keep them off school until all the spots have crusted over. This is usually about 5 days after the spots first appeared.
Cold sores	There's no need to keep your child off school if they have a cold sore. Encourage them not to touch the blister or kiss anyone while they have the cold sore, or to share things like cups and towels.
Ear infection	If your child has an ear infection and a high temperature or severe earache, keep them off school until they're feeling better or their high temperature goes away.
Head lice and nits	There's no need to keep your child off school if they have head lice. You can treat head lice and nits without seeing a GP, pharmacies and supermarkets sell products to treat them.
Aches and pains	If not accompanied by other symptoms such as a high temperature, there is no need to keep your child off school.
Tired	Tiredness is not a reason to keep your child off school.
Impetigo	If your child has impetigo, they'll need treatment from a GP, often with antibiotics. Keep them off school until all the sores have crusted over and healed, or for 48 hours after they start antibiotic treatment. Encourage your child to wash their hands regularly and not to share things like towels and cups with other children at school.

When a pupil is absent from school for illness reasons, the register will be marked as an authorised absence. Where persistent ill health is affecting a pupil's attendance, we will ask for medical evidence to authorise the absence.

To report your child's absence, please email attendance@stpeters.wales or telephone 029 20497847 option 1.

Physical Education (PE)

- Plain t-shirt that represents the colour of their house group





- Black or navy shorts
- Plain blue or black tracksuit bottoms and jumper/jacket
- Monday afternoons

Labelling

- All clothing
- School bags
- Water bottles
- Lunch boxes

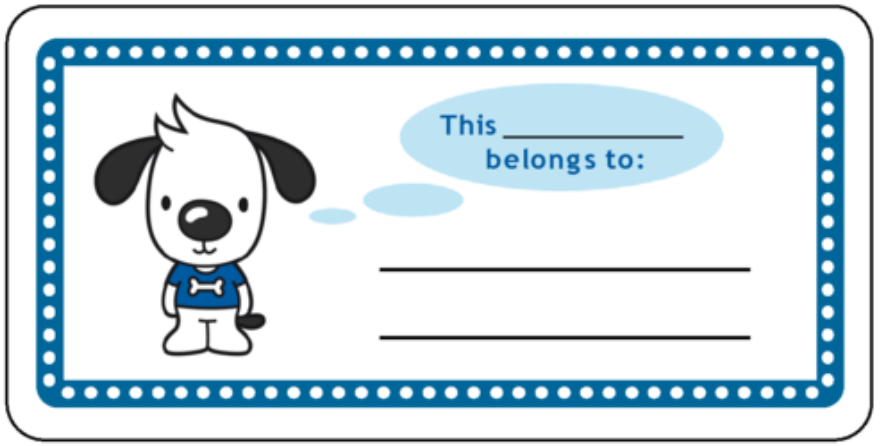

Need to be clearly labelled with your child's name.

Healthy Eating & School Lunches

- Fruit for morning snack.
- Water bottle for classroom.
- Another drink for lunchtime.
- Maximum Drink size 750ml
- School lunch must be pre ordered.



Vaccinations

Cases of measles are rising.

Vaccinations are safe and highly effective.

Free and accessed at GP surgery.

Children can have an annual flu vaccination in school.

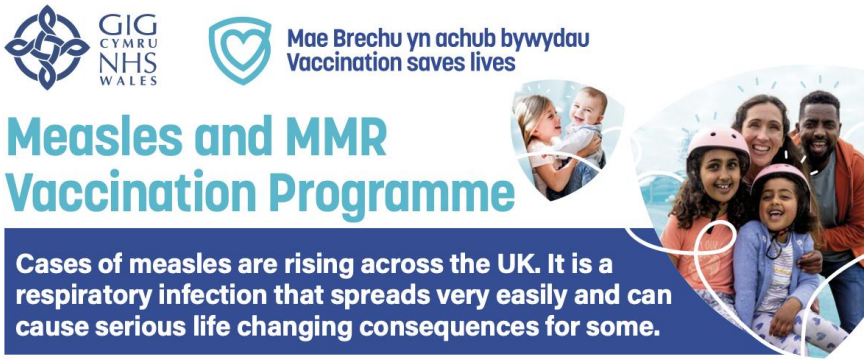

Homework

- Homework books:
  - Learn its – 5 maths, 5 domain
  - Spelling, 10
  - Knowledge Organiser
- Sent home each Thursday.
- Return to school each Tuesday.
- Tests each Tuesday.

Extra-curricular Activities

- **Homework Club**
- Mondays for Y3-4. 12:10pm - 12:40pm.

- **Football by SportsXtra**
- Tuesdays for Y3-6. 3:30pm - 4:30pm. £45.50 for seven weeks.

- **Rugby by SportsXtra (Y3 and Y4)**
- Thursdays 3:30 - 4:30 at School. £32.50 for five weeks.



Swimming

Year 4 will be taking part in two weeks of swimming this year. The children will be put into groups appropriate to their swimming levels.

Monday 12th - Friday 23rd October?

Year 4 morning session?





Please support us because we will support you.